# LJSGO 2020

## TSUMEGO

středně pokročilí

## Marta Hrbková

10 kyu

# Vítej na letním juniorském soustředění v Go !

Do tohoto sešitu si můžeš zapisovat a zakreslovat všechny poznámky, které Tě při lekci napadnou.

Dále zde najdeš spousty důležitých pouček, které Ti pomohou při hře.

Každé ráno v něm budeš také řešit úlohy nebo-li tsumego.

A na závěr získáš od svého lektora zhodnocení za celou dobu soustředění.

Snaž se tedy co nejvíce do lekcí zapojovat a vyřešit co nejvíce úloh správně.

Protože pro Ty nejšikovnější je na konci připravena odměna!

# Na místa tahů pište čísla, zamyslete se co bude úkolem.

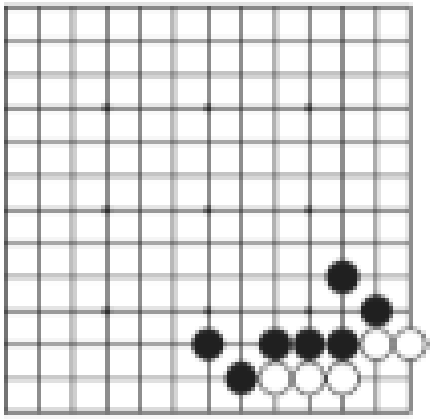

1) černý hraje, 5 tahů

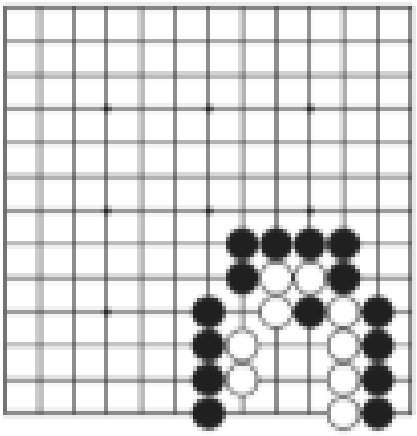

2) černý hraje, 5 tahů

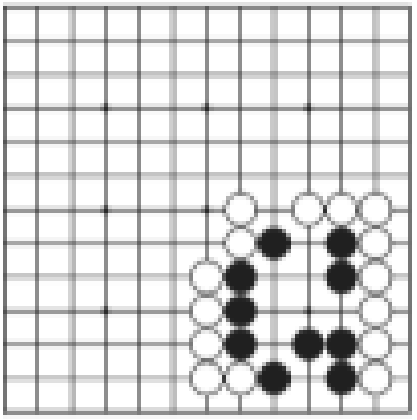

3) černý hraje, 3 tahy

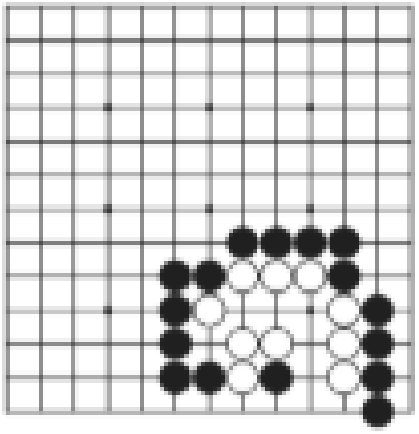

4) černý hraje, 7 tahů

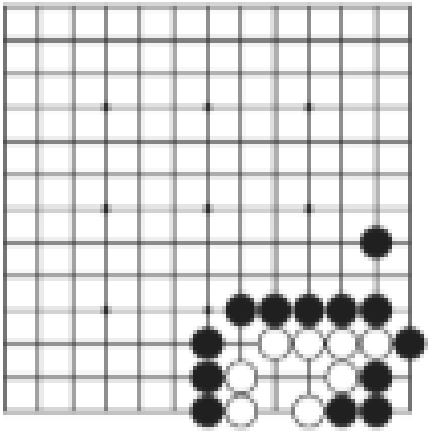

5) černý hraje, 7 tahů

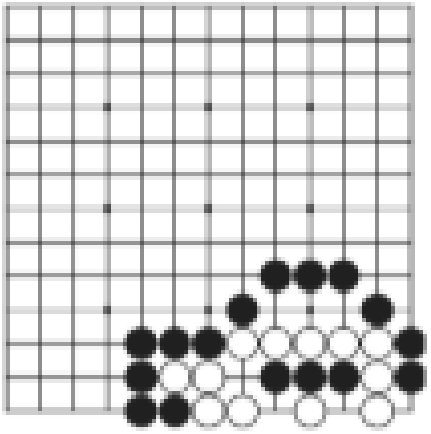

6) černý hraje, 7 tahů

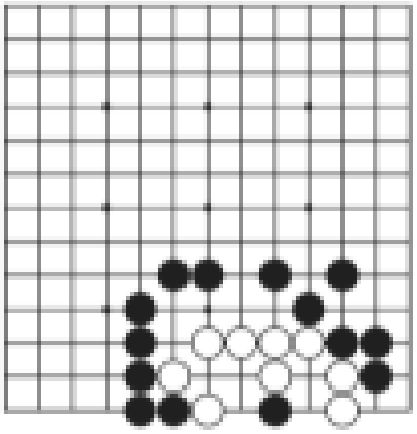

7) černý hraje, 5 tahů

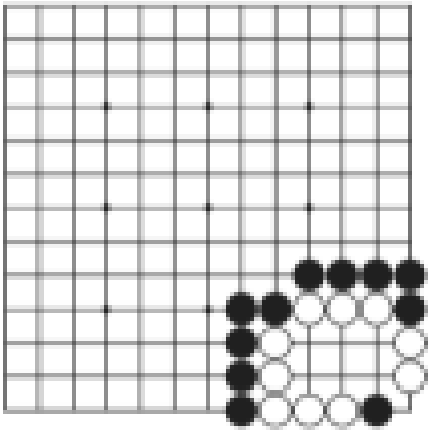

8) černý hraje, 3 tahy

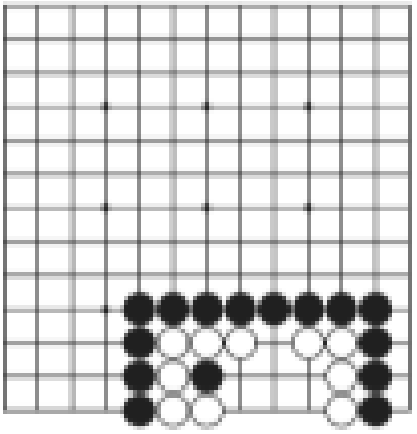

9) černý hraje, 7 tahů

# Na místa tahů pište čísla, zamyslete se co bude úkolem.

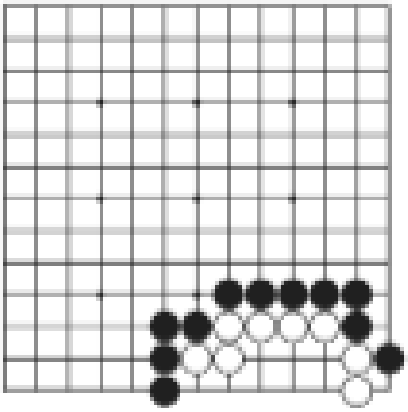

10) černý hraje, 7 tahů

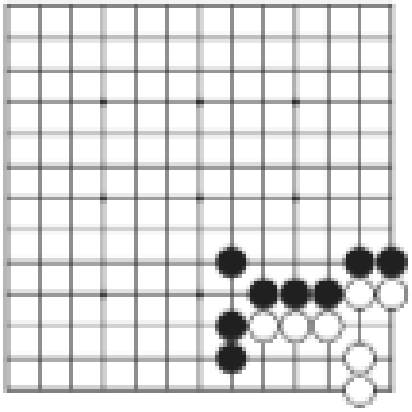

11) černý hraje, 7 tahů

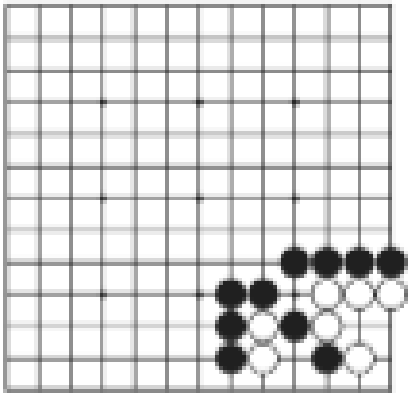

12) černý hraje, 5 tahů

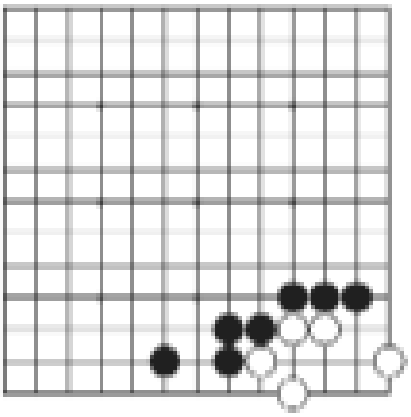

13) černý hraje, 5 tahů

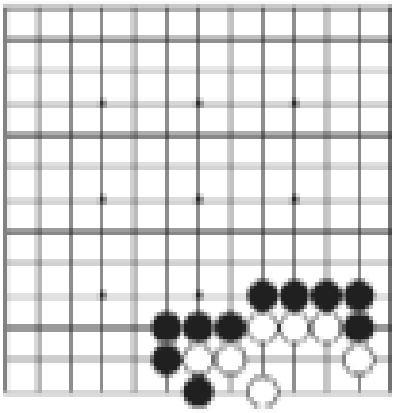

14) černý hraje, 5 tahů

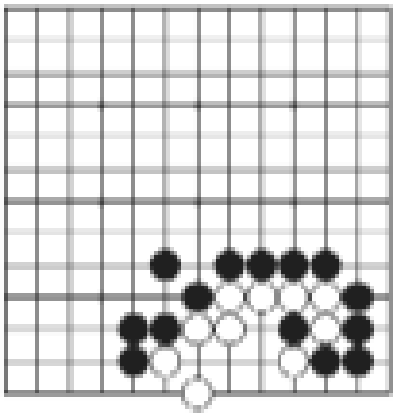

15) černý hraje, 7 tahů

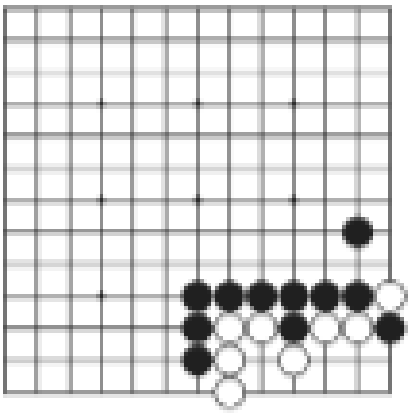

16) černý hraje, 5 tahů

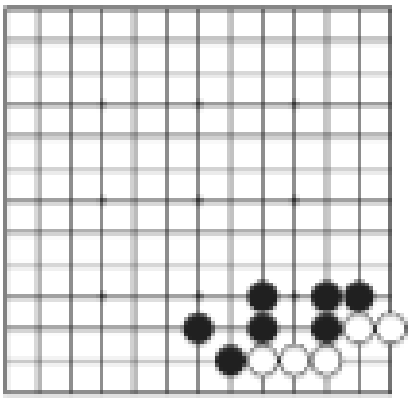

17) černý hraje, 5 tahů

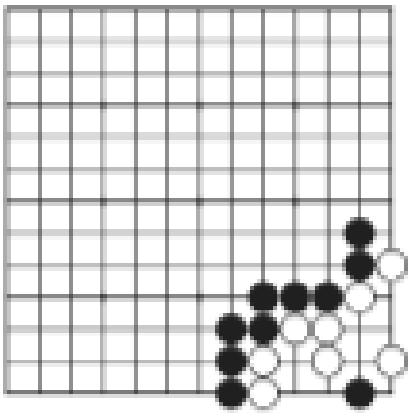

18) černý hraje, 5 tahů

Nepřikládej.

Po přiložení se ohni.

Po ohnutí se natáhni.

# Černý na tahu.

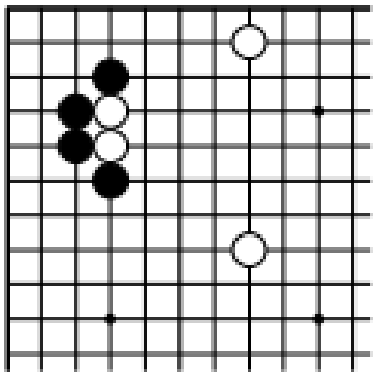

*Problem 1*

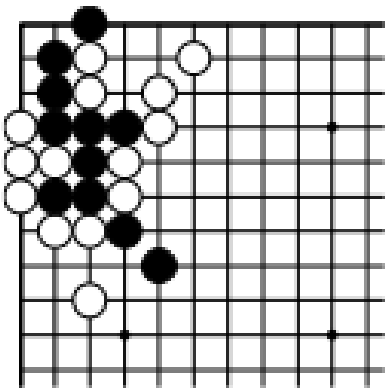

*Problem 2*

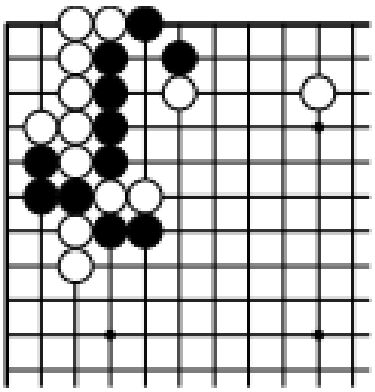

*Problem 3*

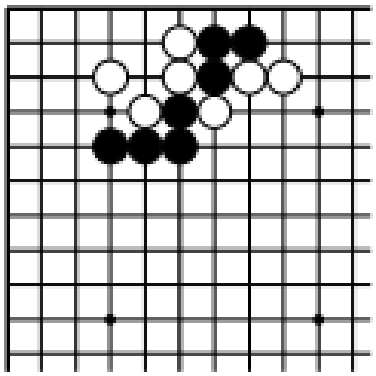

*Problem 4*

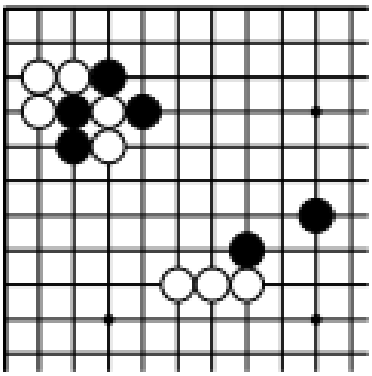

*Problem 5*

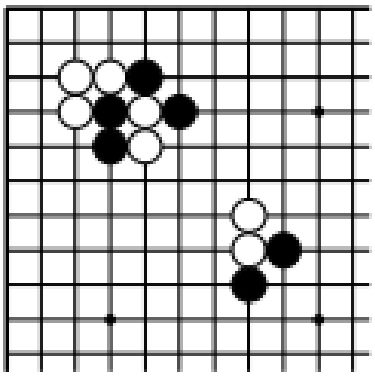

*Problem 6*

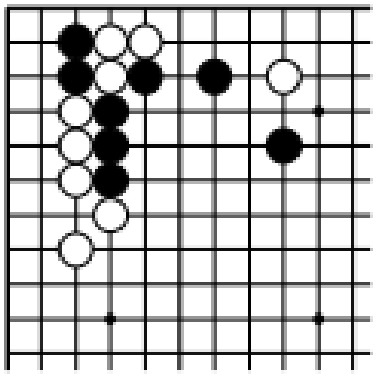

*Problem 7*

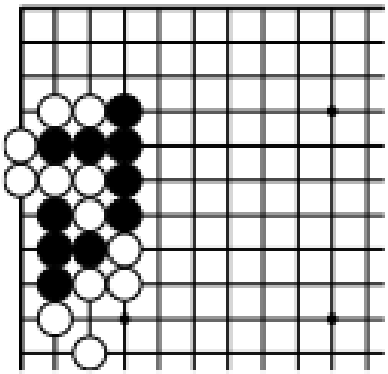

*Problem 8*

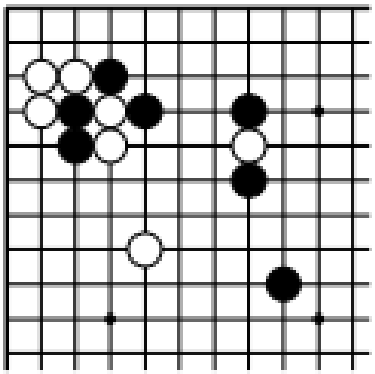

*Problem 9*

# Lekce 1-2

## Moje poznámky

# Černý na tahu.

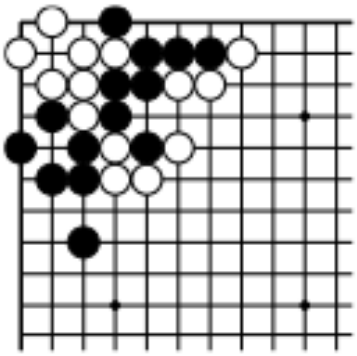

*Problem 10*

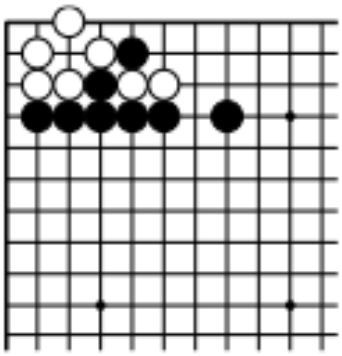

*Problem 11*

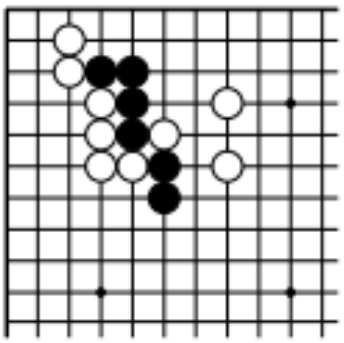

*Problem 12*

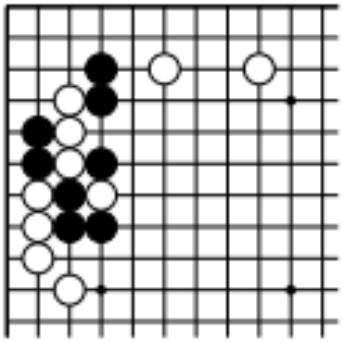

*Problem 13*

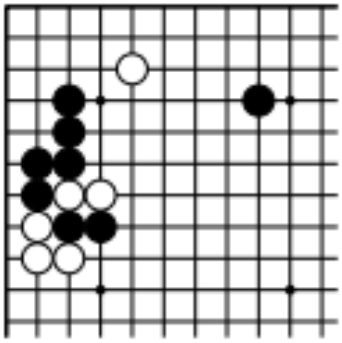

*Problem 14*

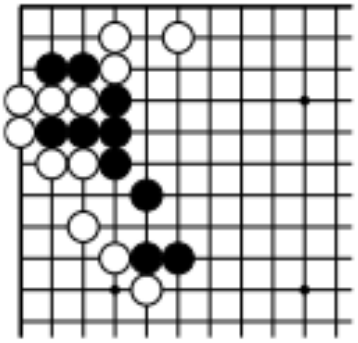

*Problem 15*

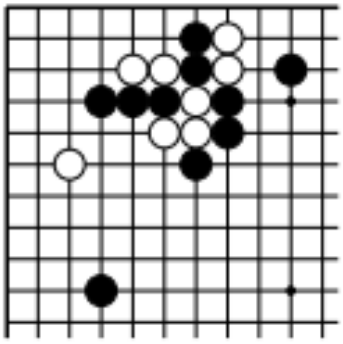

*Problem 16*

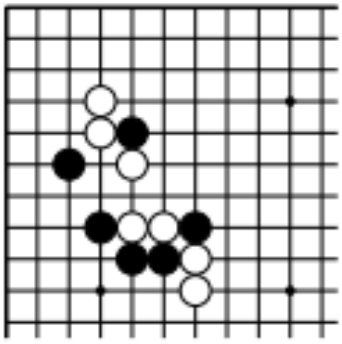

*Problem 17*

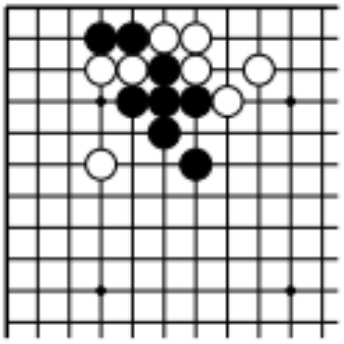

*Problem 18*

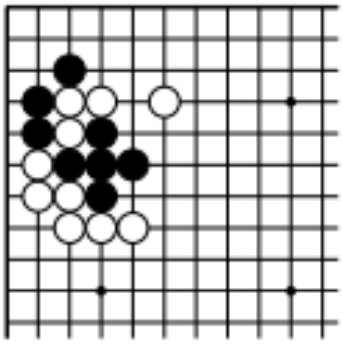

*Problem 19*

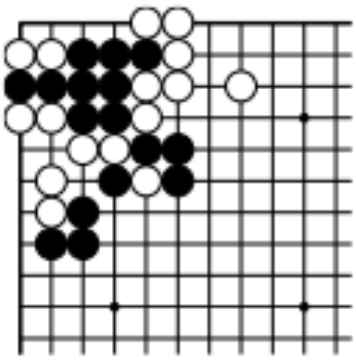

*Problem 20*

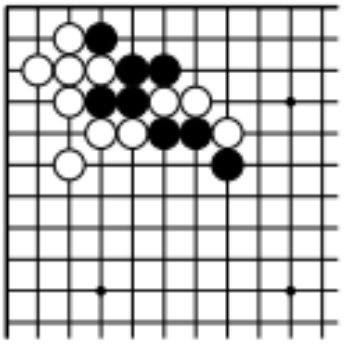

*Problem 21*

Ohni se na hlavu

dvou/tří kamenů.

# Černý na tahu.

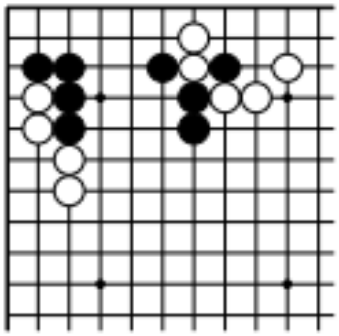

*Problem 22*

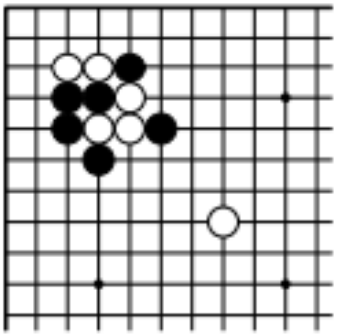

*Problem 23*

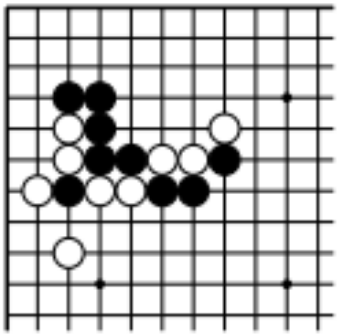

*Problem 24*

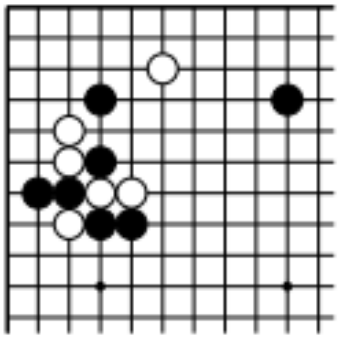

*Problem 25*

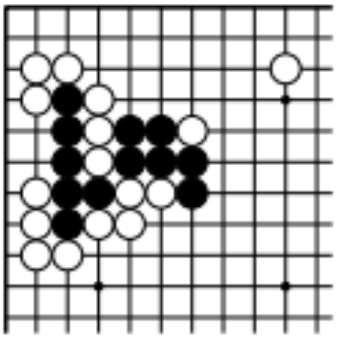

*Problem 26*

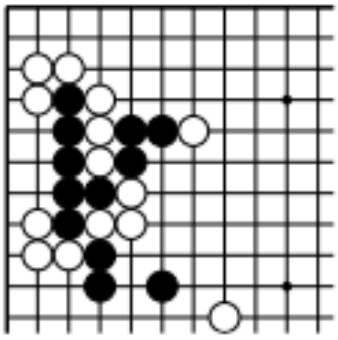

*Problem 27*

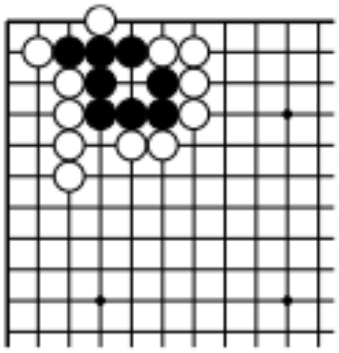

*Problem 28*

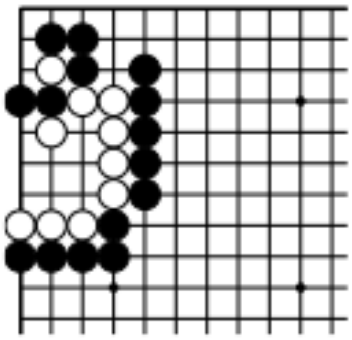

*Problem 29*

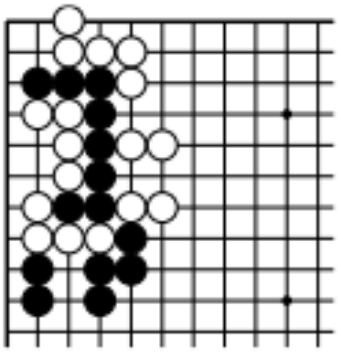

*Problem 30*

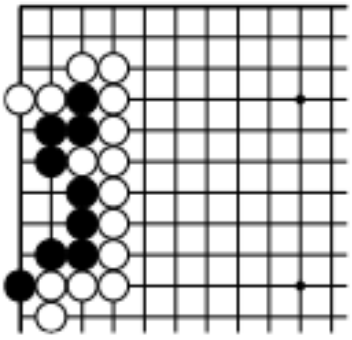

*Problem 31*

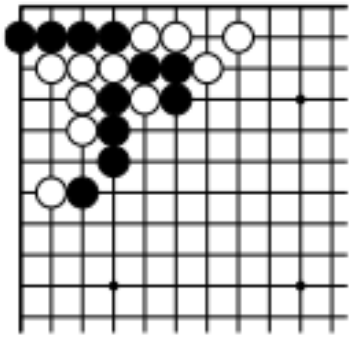

*Problem 32*

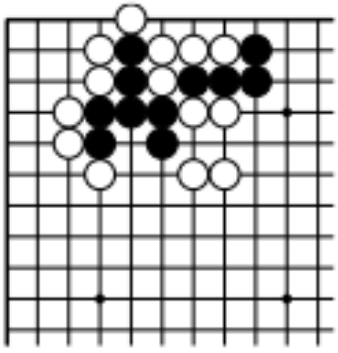

*Problem 33*

# Lekce 3-4

## Moje poznámky

Používej techniku

„Kde nesmí být soupeřův

kámen?"

# Černý na tahu.

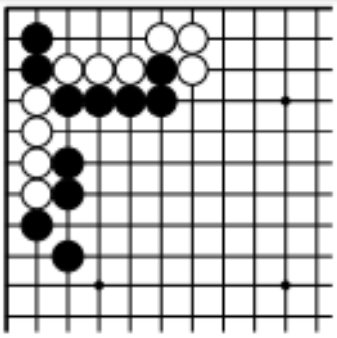

*Problem 34*

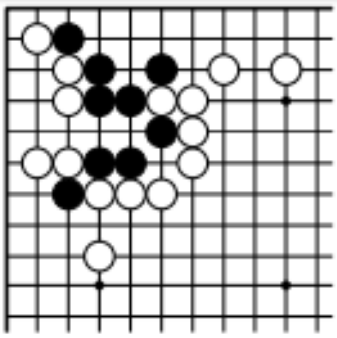

*Problem 35*

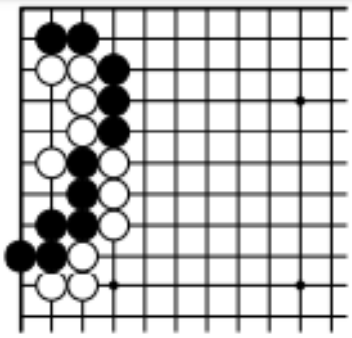

*Problem 36*

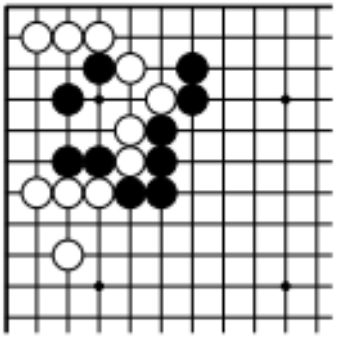

*Problem 37*

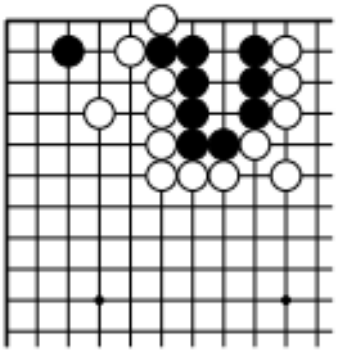

*Problem 38*

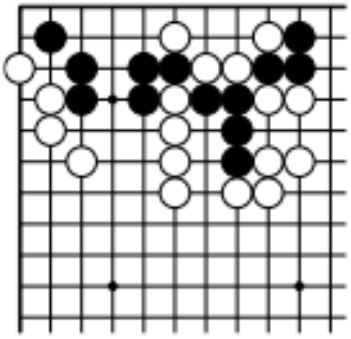

*Problem 39*

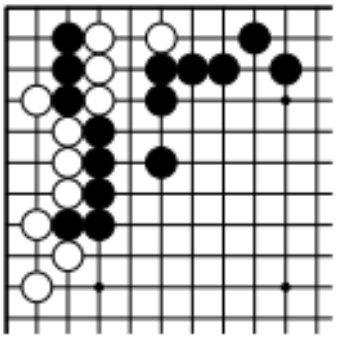

*Problem 40*

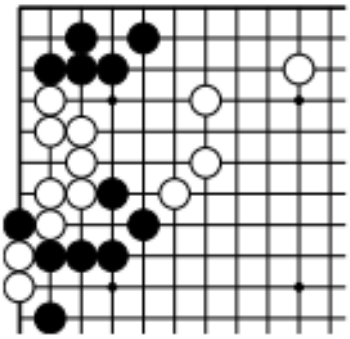

*Problem 41*

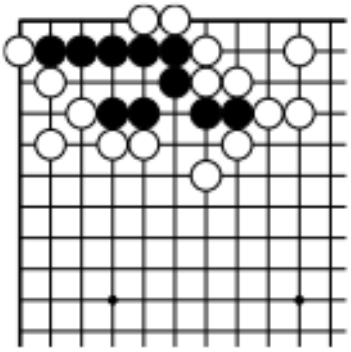

*Problem 42*

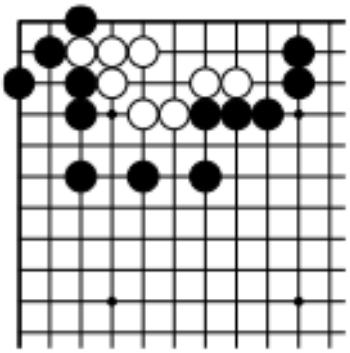

*Problem 43*

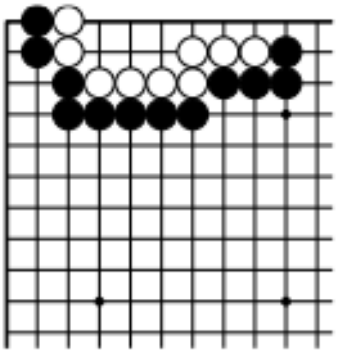

*Problem 44*

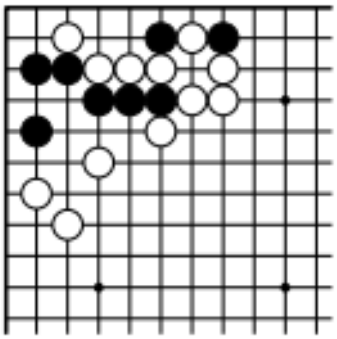

*Problem 45*

Nezkoušej stříhat bambus.

# Lekce 5-6

## Moje poznámky

# Černý na tahu.

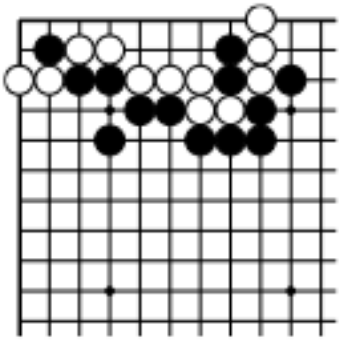

*Problem 46*

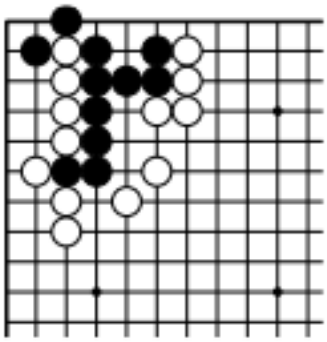

*Problem 47*

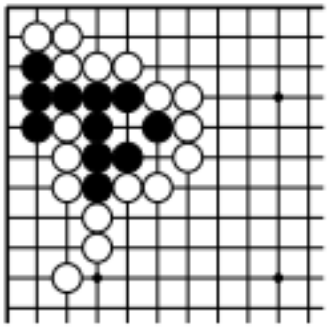

*Problem 48*

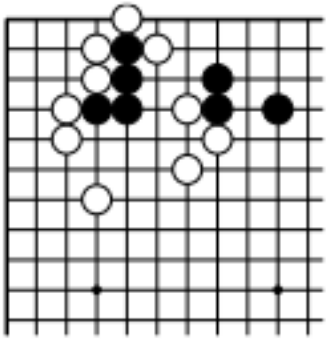

*Problem 49*

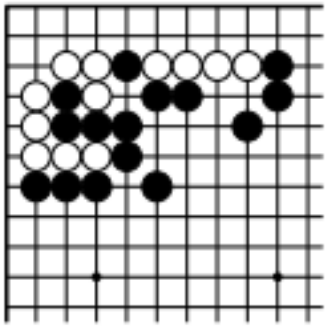

*Problem 50*

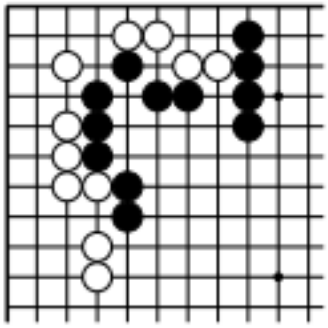

*Problem 51*

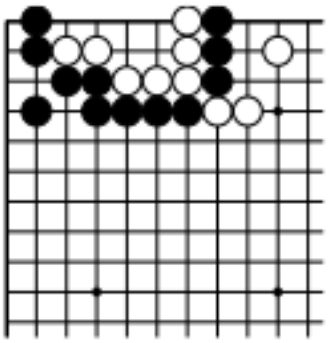

*Problem 52*

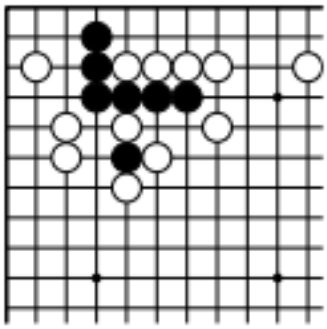

*Problem 53*

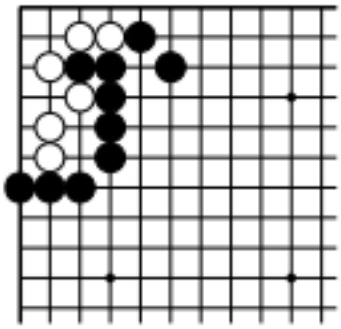

*Problem 54*

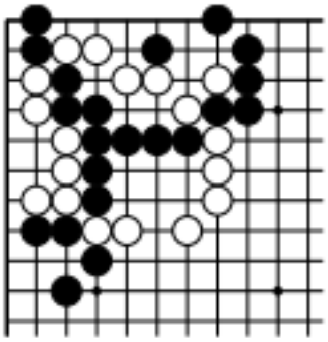

*Problem 55*

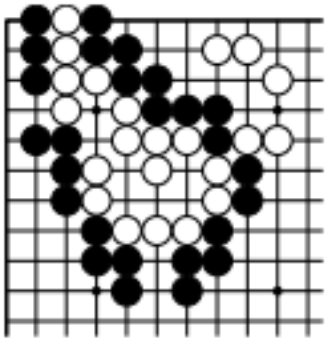

*Problem 56*

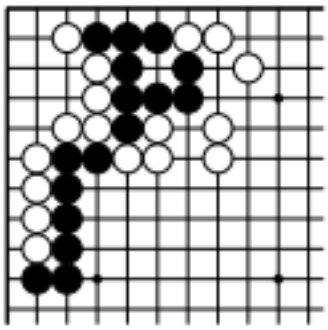

*Problem 57*

Při křížovém střihu

se natáhni.

# Lekce 7-8

## Moje poznámky

# Černý na tahu.

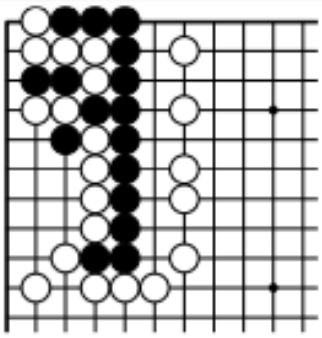

*Problem 58*

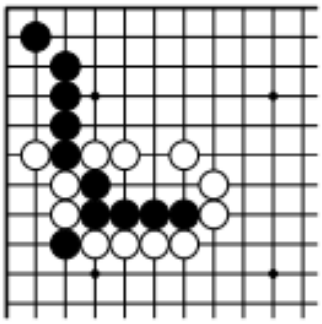

*Problem 59*

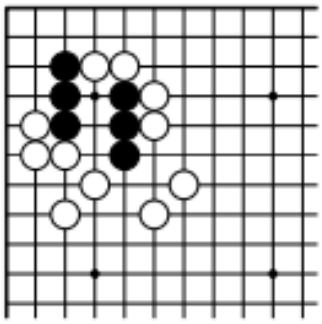

*Problem 60*

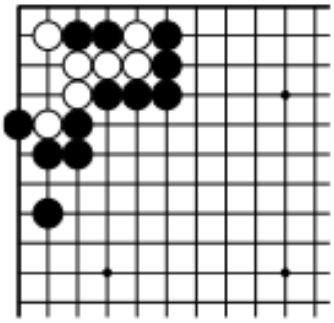

*Problem 61*

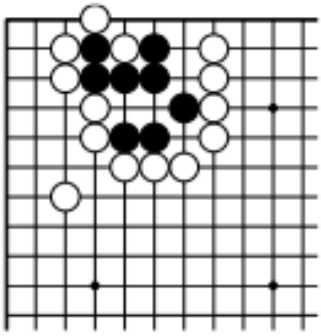

*Problem 62*

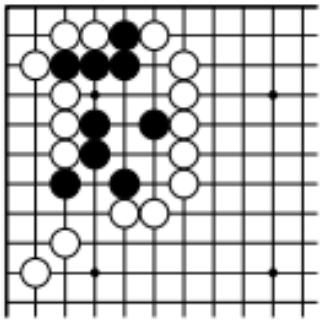

*Problem 63*

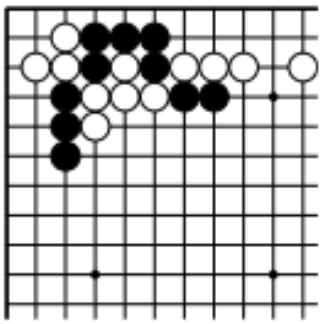

*Problem 64*

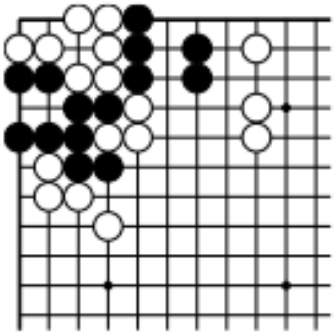

*Problem 65*

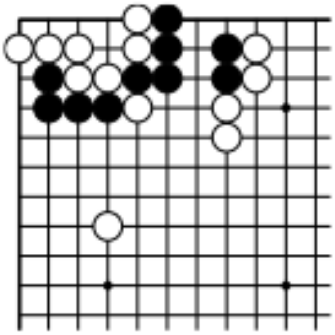

*Problem 66*

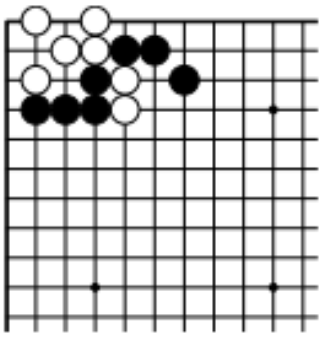

*Problem 67*

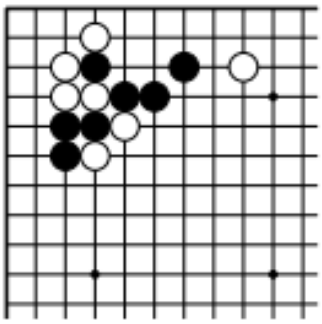

*Problem 68*

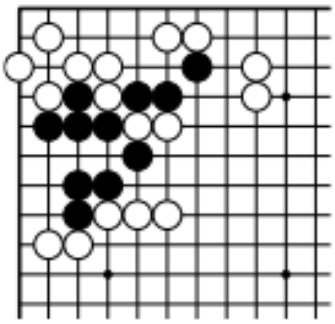

*Problem 69*

Druhá linka je linka porážky.

Třetí linka je linka území

Čtvrtá linka je linka vítězství.

# Lekce
# kultura Go

## Moje poznámky

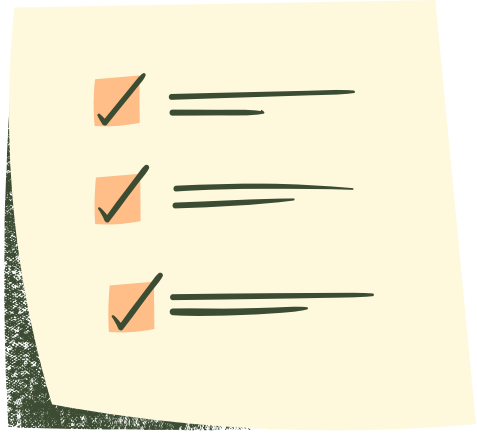

# Závěrečné hodnocení

# Kifu

Turnaj:

Datum:

Výsledek:

Černý:

Bílý:

Komi:

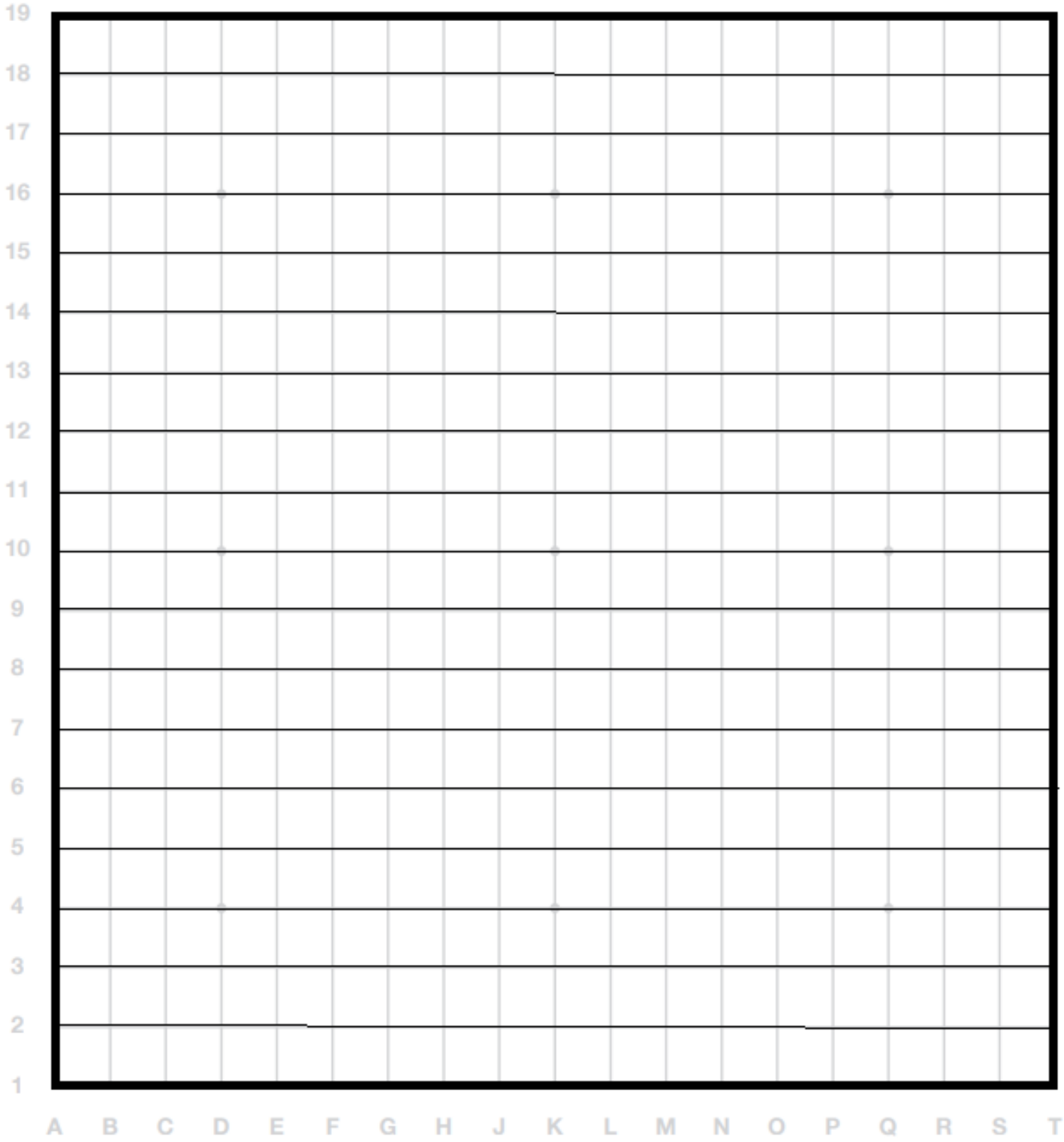


Ko:

# Kifu

Turnaj:

Datum:

Výsledek:

Černý:

Bílý:

Komi:

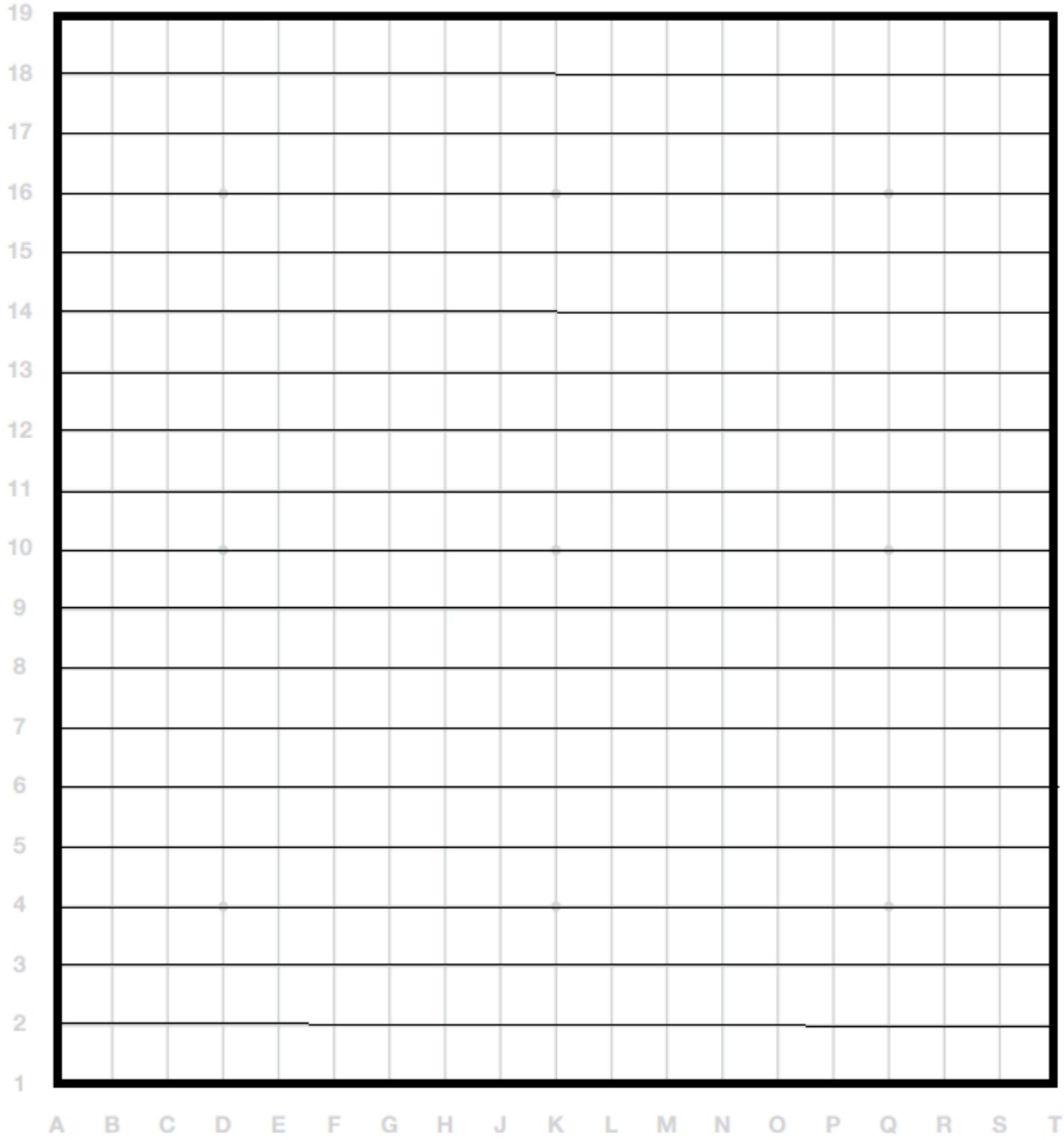


Ko:

# Kifu

Turnaj:

Datum:

Výsledek:

Černý:

Bílý:

Komi:

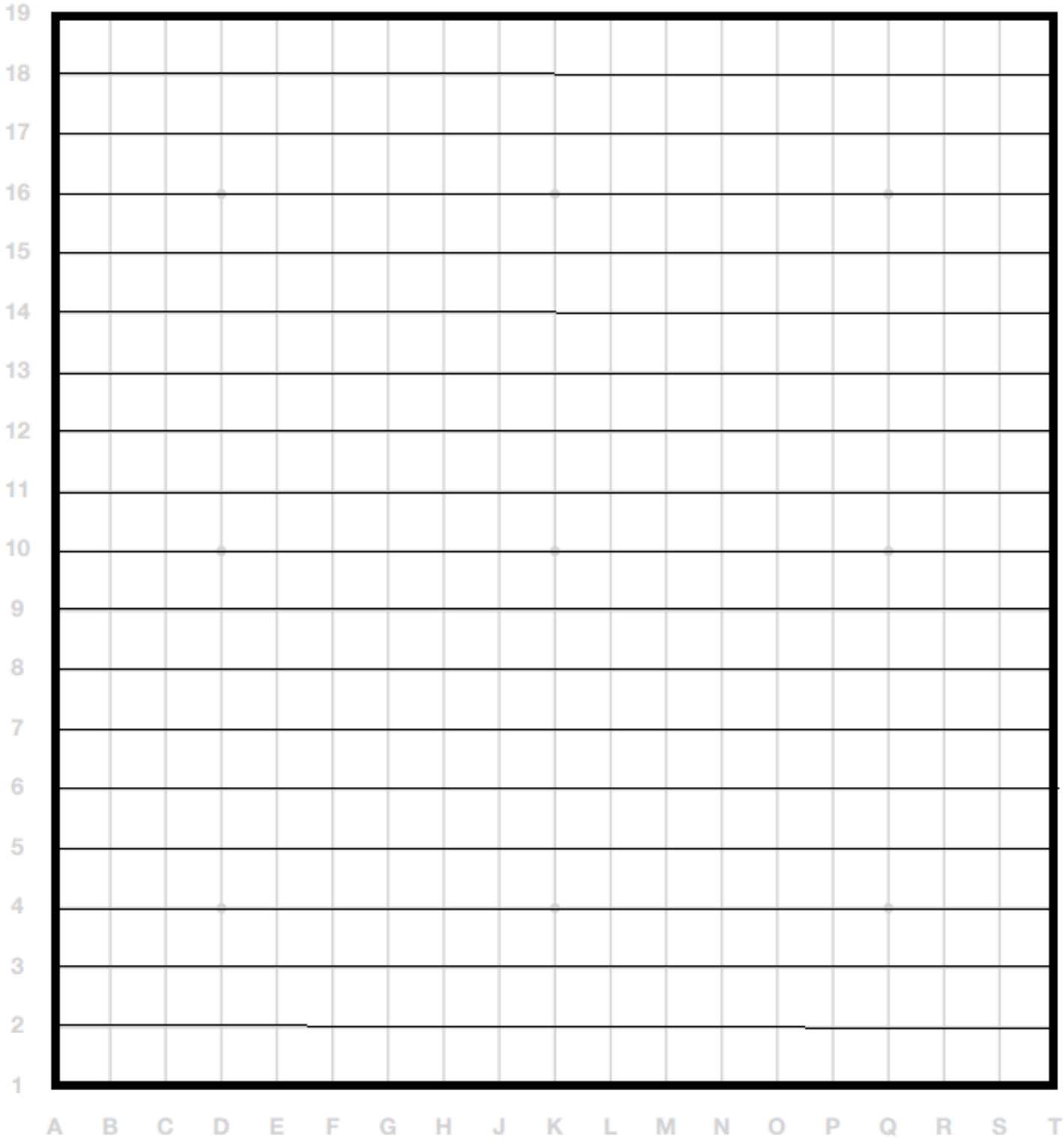


Ko: